

City of Bethlehem, Pennsylvania

APPLICATION FOR CERTIFICATE OF APPROPRIATENESS (COA)

Building address 306 S. NEW ST BETHL. PA 18015

Owner of building GREENWAY A. INC. Phone [REDACTED]

Owner's email & mailing address [REDACTED]

Applicant VALLEY WIDE SIGNS Phone: [REDACTED]

Applicant's email & mailing address [REDACTED]

Street and Number 1745 W. ALLEN ST City ALLENTOWN State PA Zip Code 18104 BERL PA 18006

APPLICANT MUST ATTEND MEETING FOR CASE TO BE HEARD.

USE THE CHECKLIST ON THE BACK OF THIS APPLICATION TO ENSURE YOUR SUBMISSION IS COMPLETE.

Historic & Architectural Review Board – Application form, photographs, and drawings must be submitted by 12:00 Noon on the last Wednesday of the month in order to be placed on the agenda for the next meeting.

South Bethlehem & Mount Airy Historic Conservation Commission - Application form, photographs, and drawings must be submitted by 12:00 noon on the second Monday of the month in order to be placed on the agenda for the next meeting.

1. **PHOTOGRAPHS** - Photographs of your building and neighboring buildings must accompany your application.

2. **TYPE OF WORK PROPOSED** – Check all that apply. Please bring any samples or manufactures specifications for products you will use in this project.

- | | |
|--|--|
| <input type="checkbox"/> Trim and decorative woodwork | <input type="checkbox"/> Skylights |
| <input type="checkbox"/> Siding and Masonry | <input type="checkbox"/> Metal work |
| <input type="checkbox"/> Roofing, gutter and downspout | <input type="checkbox"/> Light fixtures |
| <input type="checkbox"/> Windows, doors, and associated hardware | <input checked="" type="checkbox"/> Signs <u>ST. LUKE'S HOSPITAL</u> |
| <input type="checkbox"/> Storm windows and storm doors | <input type="checkbox"/> Demolition |
| <input type="checkbox"/> Shutters and associated hardware | <input type="checkbox"/> Other _____ |
| <input type="checkbox"/> Paint (Submit color chips – HARB only) | |

3. **DRAWINGS OF PROPOSED WORK** – Required drawings must accompany your application. Please submit ONE ORIGINAL AND TEN (10) COPIES OF DRAWINGS, PHOTOGRAPHS, APPLICATION FORM, AND ANY SPECIFICATIONS

- Alteration, renovation, restoration (1/4 or 1/8"=1'0" scale drawings required IF walls or openings altered.)
- New addition (1/4" or 1/8"=1'0" scale drawings: elevations, floor plans, site plan)
- New building or structure (1/4" or 1/8"=1'0" scale drawings: elevations, floor plans, site plan)
- Demolition, removal of building features or building (1/4" or 1/8"=1'0" scale drawings: elevation of remaining site and site plan)
- A scale drawing, with an elevation view, is required for all sign submittals

4. **DESCRIBE PROJECT** – Describe any work checked in #2 and #3 above. Attach additional sheets as needed.

INSTALL NEW 3/8" BRUSHED ALUMINUM
LTRS, STUD MOUNT TO BUILDING. SIZE: 48.6"
HIGH X 143" WIDE.

5. **APPLICANT'S SIGNATURE** [Signature] DATE: 10-31-18

143 in

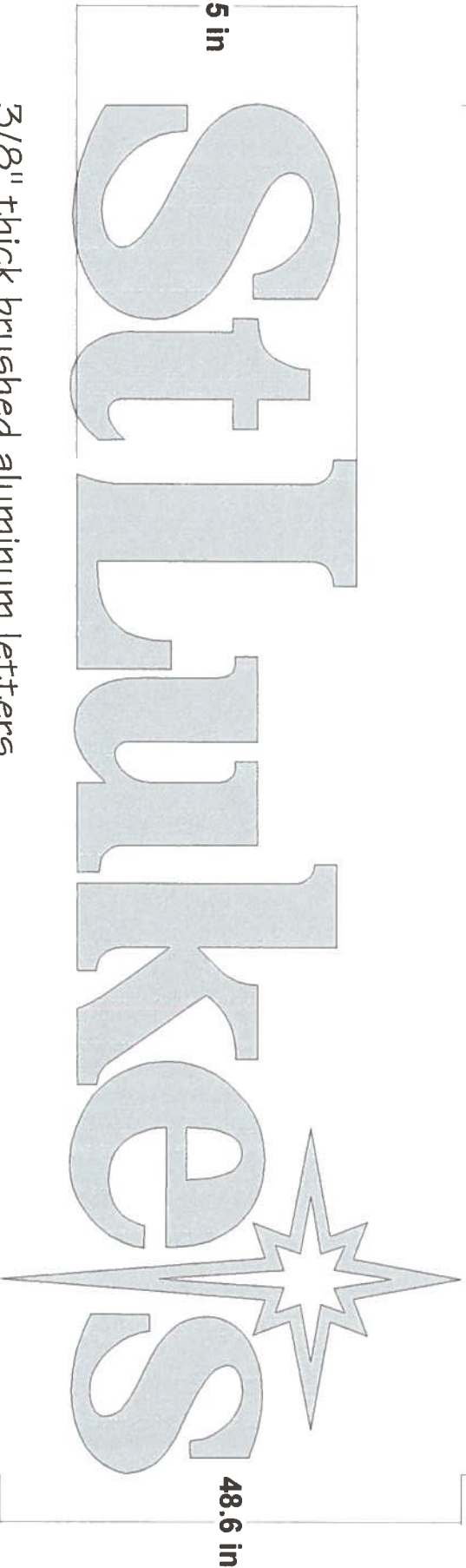

29.5 in

48.6 in

3/8" thick brushed aluminum letters
Stud mounted to building
Quantity: 1 set

DESIGNED BY: SRG _____ JOB NUMBER: Apex Management 07-29-18 - St Luke's _____ FILE SAVED IN: 07-18

APPROVED BY: _____ DATE APPROVED: _____

Please sign and return

This design & engineering presented on this drawing is to remain the exclusive property of Valley Wide Signs & Graphics. This design is submitted for your exclusive review under the agreement that the content herein will not be reproduced, copied lent or shown to any contractor or put to any other use without the express written consent from Valley Wide Signs & Graphics.

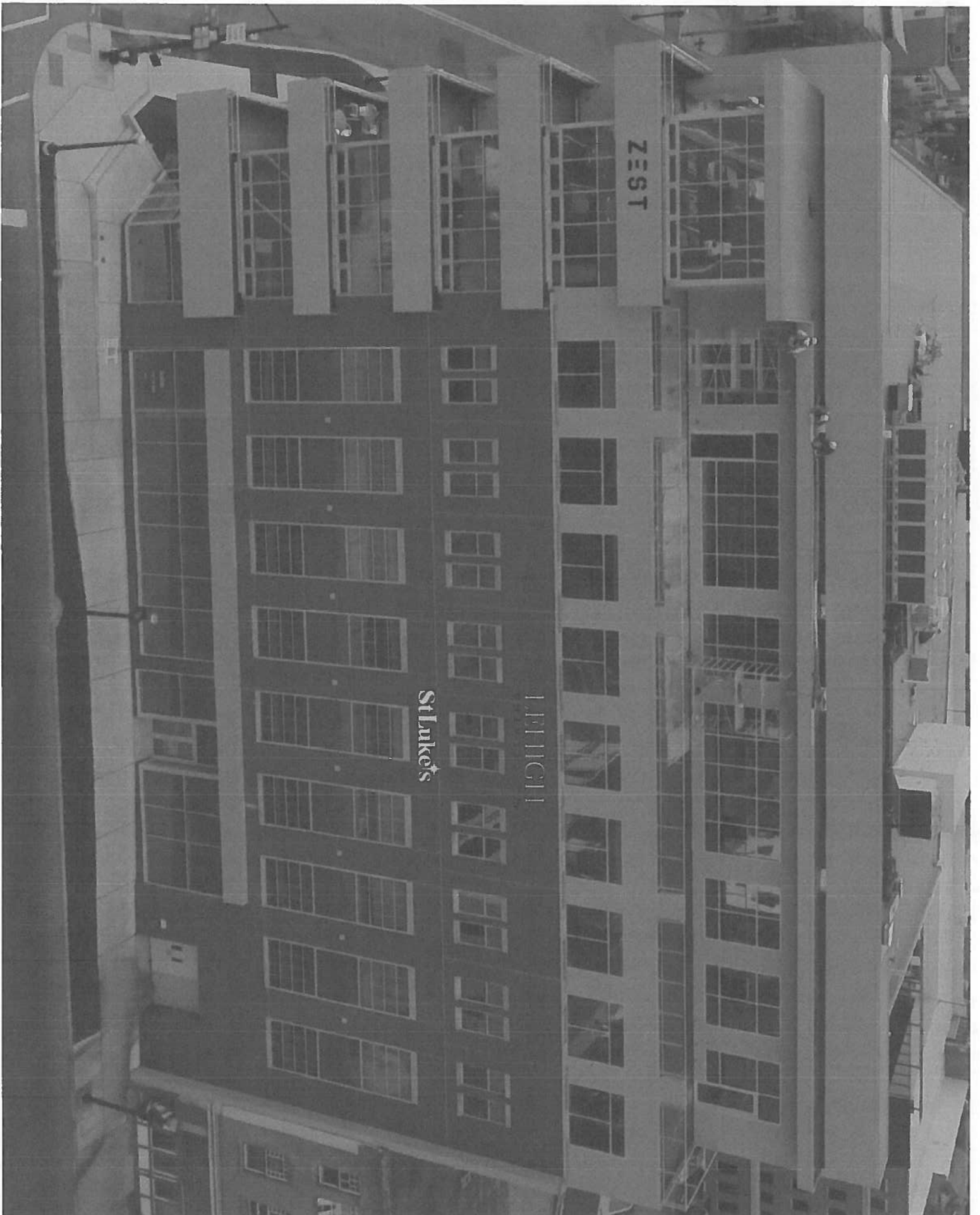

St Lukes

1851

1851